



Development Control Committee

27 July 2023

Oadby & Wigston | Our borough -
the place to be

22/00245/FUL

ASDA, Leicester Road, Oadby,
Leicestershire, LE2 4AH

Site Location



Erection of a single storey building for mixed restaurant and hot food takeaway, incorporating a dedicated drive-thru facility and the associated reconfiguration of the existing car park layout and landscaping (Resubmission 21/00637/FUL).

Location Plan

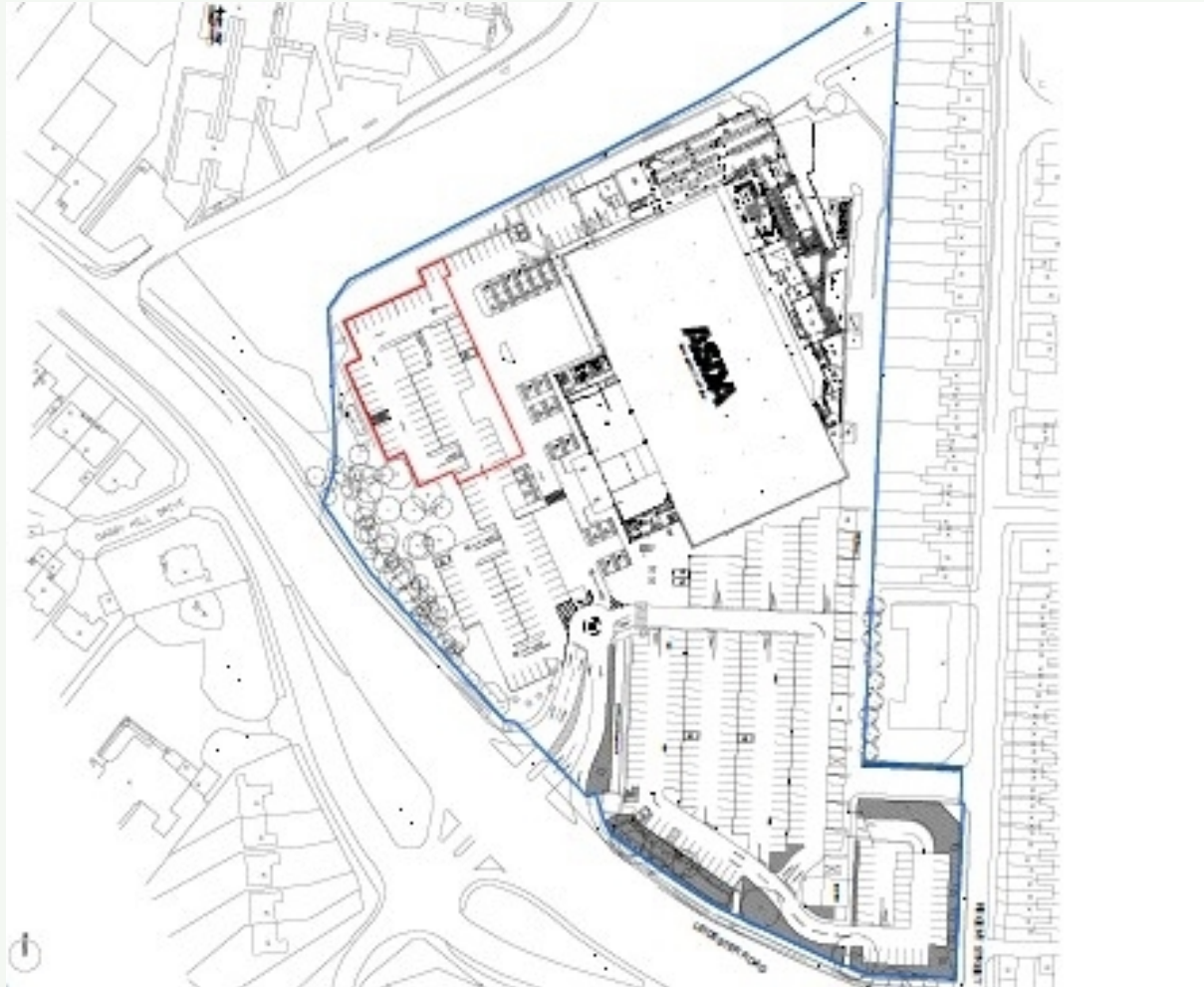

View From Front of Site



View of Site



Proposed Site Plan

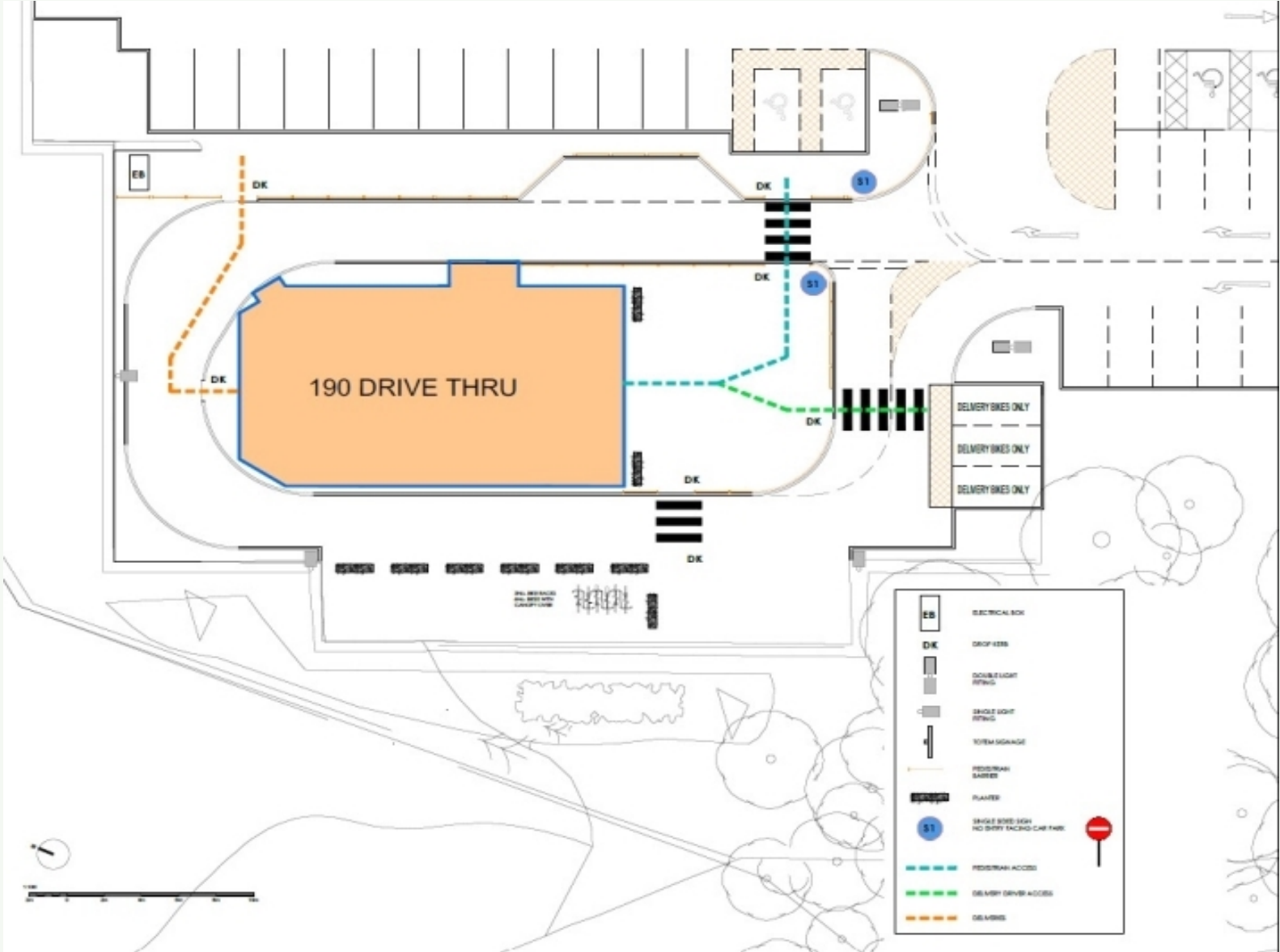

Proposed Floor Plan

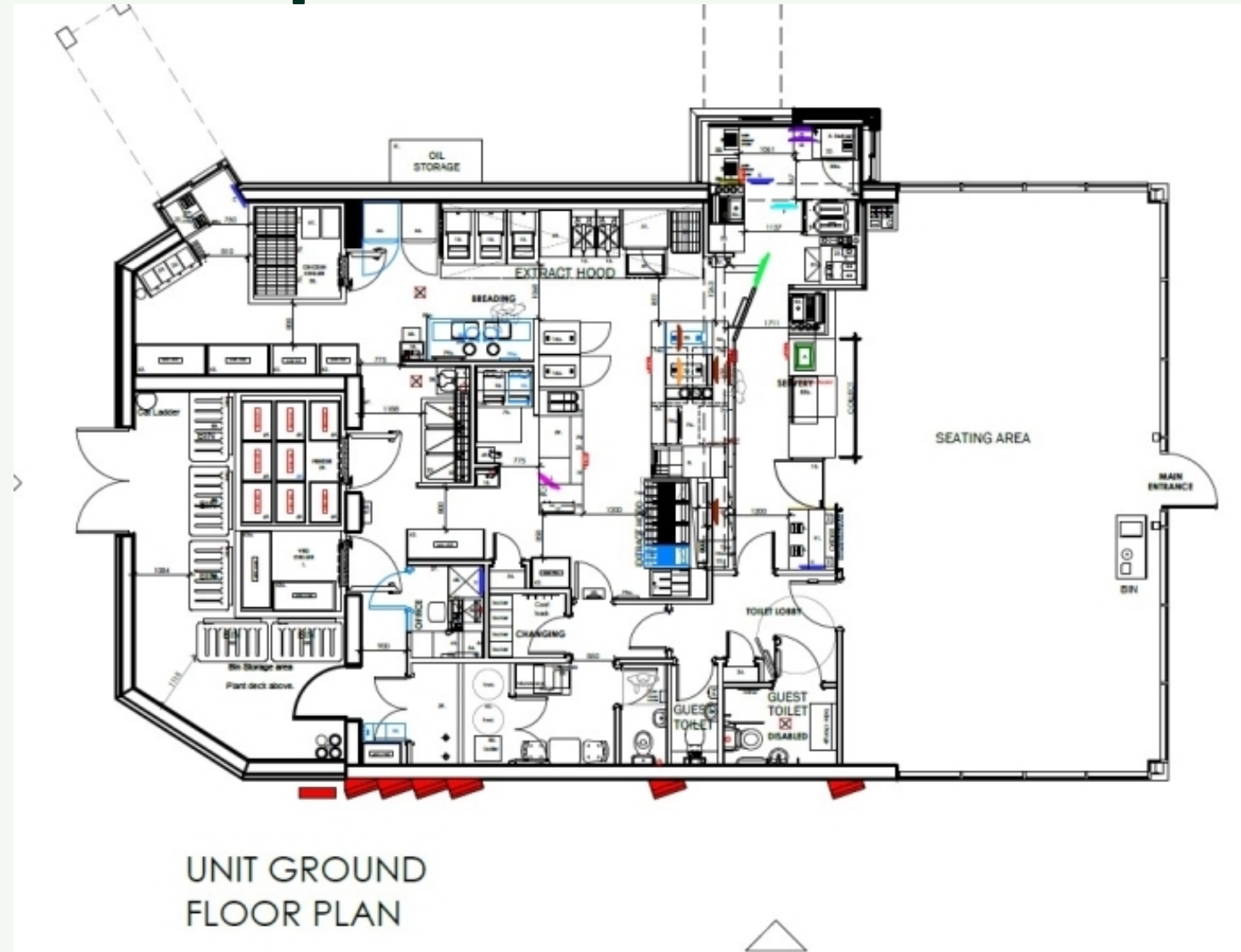

Proposed Front Elevation



Proposed Rear Elevation

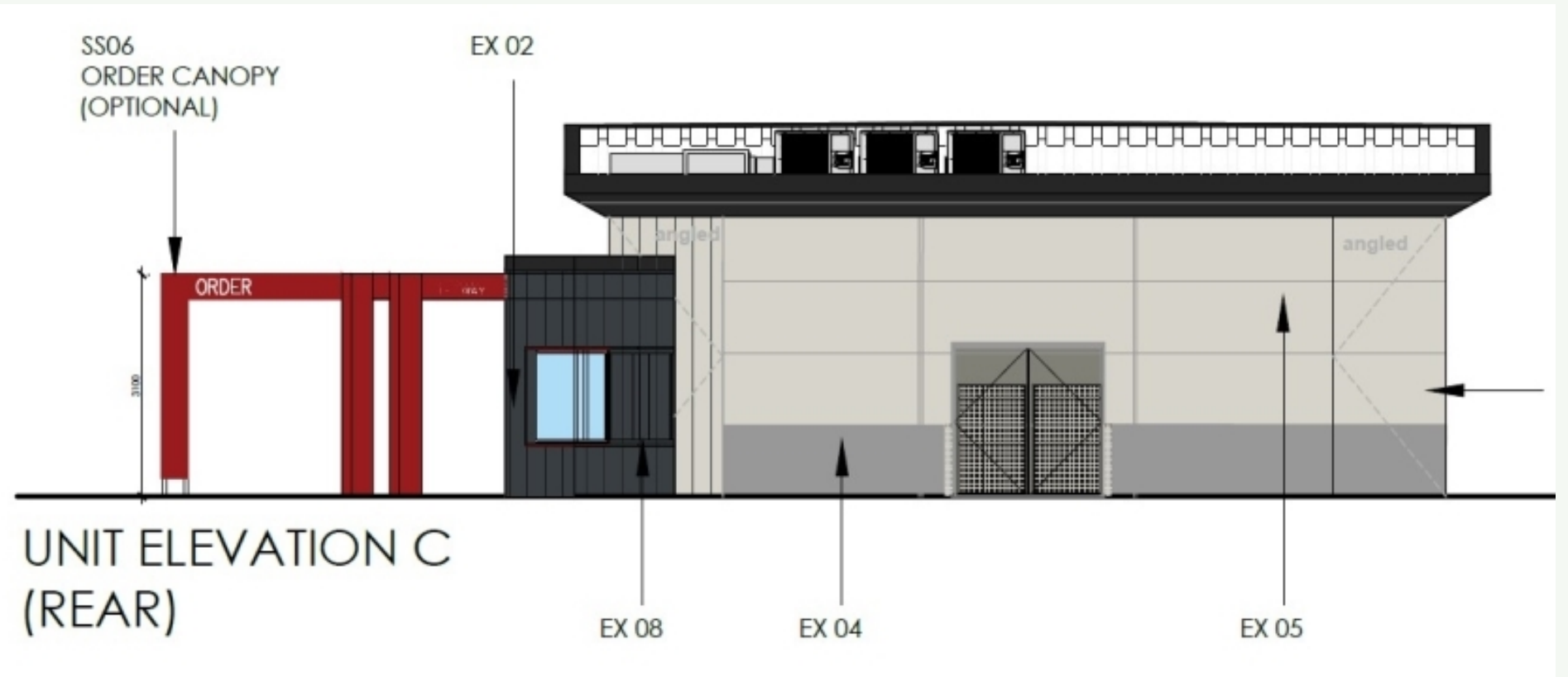

Proposed East Elevation



Proposed West Elevation



View From Rear of Site



Existing Access



Junction and Access



Aerial View of Site



23/00212/VAC

Brocks Hill Centre and
Country Park

Location Plan

